

# Main Pavilion

---

<b>ENTRY FEE</b>	\$1 per exhibit, maximum charge of \$10 per person. There will not be any charge for Aged or Disability Pensioners or for Junior entries.
<b>CHIEF STEWARD</b>	Marlene Sewell - 0408 903 742

## ENTRY OPEN & CLOSING DATES

Photography - 10am-2pm Sun 27/02/2022 & 8:30am-5pm Mon 28/02/2022

Fine Art - 10am-2pm Sun 27/02/2022 & 8:30am-5pm Mon 28/02/2022

Junior and Teenage Art - 10am-2pm Sun 27/02/2022 & 8:30am-5pm Mon 28/02/2022

Literature - 10am-2pm Sun 27/02/2022 & 8:30am-5pm Mon 28/02/2022

Craft - 10am-2pm Sun 27/02/2022 & 8:30am-5pm Mon 28/02/2022

Pottery/Ceramics - 10am-2pm Sun 27/02/2022 & 8:30am-5pm Mon 28/02/2022

Woodwork - Drop into main Pavilion or woodwork shed throughout week - Closes 5pm 03/03/2022

Knitting & Crochet - 10am-2pm Sun 27/02/2022 & 8:30am-5pm Mon 28/02/2022

Needlework & Sewing - 10am-2pm Sun 27/02/2022 & 8:30am-5pm Mon 28/02/2022

Spinning & Weaving - 10am-2pm Sun 27/02/2022 & 8:30am-5pm Mon 28/02/2022

Home Produce - 10am-2pm Sun 27/02/2022 & 8:30am-5pm Mon 28/02/2022

Horticulture - 8am - 10am Fri 04/03/2022

Farm & Garden - 12noon-5pm Thurs 03/03/2022 and 8am-9am Fri 04/03/2022

Cooking - 8:30am-10am and 3:00pm-5:00pm ONLY Thurs 03/03/2022

## COLLECTION OF ENTRIES

Exhibits may be collected from the **Main Pavilion on Sunday 6th March from 10 am to 12 noon**. You will be required to present your tickets with entry numbers on them to collect your items. Any perishable items eg: farm produce, fruit, or cooking not collected will be disposed of at 12. Any other items not collected will be stored in the Mudgee Show Society office. Pick up of these uncollected exhibits is to be organized by their owners with the Mudgee Show Secretary at a mutually convenient time. Any items not collected by the end of the month (31st March 2021) will be disposed of or donated to charity at the discretion of the Mudgee Show Secretary.

## PRIZE MONEY

For all classes the prize will be 1st Place - \$5, unless otherwise specified. Champion Awards - \$10

Lions Club Awards - Champion of Champions - OPEN - \$100 - JUNIOR - \$50

Premier Exhibitor of Main Pavilion (Most Successful) - \$50

Premier Exhibitor Competition is open to all exhibitors in Main Pavilion ONLY. Points will be accrued from all sections

1st - 2pts & 2nd - 1pt, also need to have entered into 3 different sections in the Pavilion.

## GENERAL CONDITIONS OF ENTRY

1. All exhibitors must abide by the **General Regulations** for Mudgee Show and the **Conditions of Entry** found on this page as well as more specific related conditions for each section found on the section pages following.
2. All exhibits must be the original work of the exhibitor and completed in the past 12 months.
3. A NOVICE is an exhibitor who hasn't won a First Prize at an Agricultural Show in that section..
4. The Main Pavilion will be open at 8am Friday for delivery of HORTICULTURE exhibits.
5. The determination of class entry is at the discretion of the Chief Steward.

# Main Pavilion

---

## Photography

---

**Steward** Cudgong Camera Club

**Entries Close** 5.00pm Monday 28 February 2022

### Conditions of entry

1. If entries are posted return postage is to be included with the entry fees. Postage will not be taken out of prize money.
  2. Maximum of three entries per exhibitor per class.
  3. Photographs should be mounted on cardboard or framing mattes ready for display. Borders should be approximately 2cm.
- FRAMED PHOTOGRAPHS WILL NOT BE ACCEPTED.**
4. Print sizes (not including mount)
    - a. Junior Minimum 6x4, maximum 8x12
    - b. Novice & Open Minimum 8x10, maximum 12x18 Exhibitors name, section & class entered must be on the back of each entry.
  5. Photographs must be taken in the last twelve months
  6. Velcro (hook) must be placed on the back of each entry in each corner to assist with displaying
  7. Digital Photo Art is an open class. The original image must be made by the exhibitor using film or digital imaging equipment. Any modifications to the original image must be made by the exhibitor. The final work must be done on photographic print material. Digital Photo Art will not be eligible for the Best Print of the Show.
  8. Definitions are as follows;
    - a. **Junior** - any school student
    - b. **Novice** - Open to photographers who have not won a first prize at an Agricultural Show
    - c. **Open** - all photographers
    - d. **Special Consideration** - photo taken by an individual with special needs
  9. The determination of class entry is at the discretion of the Chief Steward.
  10. See general conditions of entry for other details.

### Junior

24101	Nature
24102	People
24103	Landscape/Seascape
24104	Action/Sport
24105	Pets
24106	Open Subject

### Novice

24107	Nature
24108	People
24109	Landscape/Seascape
24110	Action/Sport
24111	Open Subject
24112	Black & White

### Open

24113	Nature
24114	People
24115	Landscape/Seascape
24116	Action/Sport
24117	Open Subject
24118	Black & White

### Digital Photography

24119	Digital photo Art
-------	-------------------

### Special Consideration

24120	Nature
24121	Open Subject

### Best Print - Novice

### Best Print - Open

### Best Print of the Show

### Best Print - Junior

---

## Fine Art

---

**Entries close:** 5pm Monday 01 March 2022

### Conditions of entry:

1. A Novice is an exhibitor who hasn't won a First Prize at an Agriculture show in that section.
2. Open & Novice exhibits **MUST** be framed or mounted ready to hang.
3. All exhibits must be original work of the exhibitor and completed in last 12 months
4. The determination of class entry is at the discretion of the Chief Steward.
5. See general conditions of entry for other details.

### Painting/Drawing

#### Open

25101	Oil/Acrylic
25102	Watercolour/watercolour style
25103	Drawing (crayon, pencil, pastel, charcoal)
25104	Mixed Media
25105	Print Making

#### Novice

25201	Oil/Acrylic
25202	Watercolour/Watercolour Style
25203	Drawing (crayon, pencil, pastel, charcoal)
25204	Mixed Media
25205	Print Making
25206	Special consideration (Any item made by a person with special needs)

#### Best Exhibit Portrait - Open

#### Best Exhibit Portrait - Novice

#### Best Exhibit Landscape - Open

#### Best Exhibit Landscape - Novice

#### Best Exhibit Drawing, Mixed Media or Print Making - Open

#### Best Exhibit Drawing, Mixed Media or Print Making - Novice

#### Best Exhibit Still Life - Open

#### Best Exhibit Still Life - Novice

# Main Pavilion

## Sculpture

**Entries close:** 5pm Monday 28 February 2022

**Conditions of entry:**

1. Novice is an exhibitor who hasn't won a First Prize at an Agriculture Show in that section.
2. All exhibits must be the original work of the exhibitor and completed in last 12 months.
3. The determination of class entry is at the discretion of the Chief Steward.
4. See general conditions of entry for other details.

25501 Sculpture - Open (any medium)

25502 Sculpture - Novice (any medium)

25503 Sculpture - Junior (any medium)

**Best Exhibit of Sculpture - Novice**

**Best Exhibit of Sculpture - Open**

**Best Exhibit of Sculpture - Junior**

## Junior and Teenage Art

**Entries Close** 5pm Monday 28 February 2022

**Condition of entry**

1. Entries must be the original work of the exhibitor
2. Entries must have been completed **within the previous 12 months**.
3. The determination of class entry is at the discretion of the Chief Steward.
4. **NO GLASS FRAMES**
5. **Entries must be picked up between 10 am and 12 noon on the Sunday 3rd March 2019.**
6. See general conditions of entry for other details.

**High School**

- |       |          |
|-------|----------|
| 25301 | Painting |
| 25302 | Drawing  |
| 25303 | Collage  |

**Senior Primary**

- |       |          |
|-------|----------|
| 25304 | Painting |
| 25305 | Drawing  |

- |       |         |
|-------|---------|
| 25306 | Collage |
|-------|---------|

**Junior Primary**

- |       |          |
|-------|----------|
| 25307 | Painting |
| 25308 | Drawing  |
| 25309 | Collage  |

**Infants**

- |       |          |
|-------|----------|
| 25310 | Painting |
| 25311 | Drawing  |
| 25312 | Collage  |

**Pre-School**

- |       |          |
|-------|----------|
| 25313 | Painting |
| 25314 | Drawing  |
| 25315 | Collage  |

**Class Project Entries**

1 item or multiple similar items to be judged as whole exhibit

- |       |                |
|-------|----------------|
| 25316 | Open           |
| 25317 | Senior Primary |
| 25318 | Junior Primary |
| 25319 | Infants        |
| 25320 | Pre-School     |

**Digital Art** (more info over page)

- |       |                       |
|-------|-----------------------|
| 25321 | Junior (Primary)      |
| 25322 | Teenage (High School) |

**Prize money for Digital Art Category:**

Best Original Work (Junior category)- \$50

Best in Show (Both categories) - \$50

*Sponsored by Alexandra Papworth*

**Best High School Art**

**Best Senior Primary Art**

**Best Junior Primary Art**

**Best Infants Art**

**Best Pre-School Art**

**Best Class Project**

# Main Pavilion

---

## Digital Art Competition

Sponsored by: Alexandra Papworth

---

**Entries Close:** 5:00pm Monday 28 February 2022

### Conditions of Entry:

1. All Exhibitors must abide by the General Regulations for Mudjee Show and the Conditions of Entry. (Main Pavilion Page)
2. All exhibits must be original works and completed in last 12 months
3. The Judge reserves the right to disqualify any project due to poor quality, inappropriateness of content, or concerns regarding copyright in the original work.

### Digital Art (definition as accepted for showing)

1. Photo- manipulation using digital means. This means an image combined using digital techniques to create a composition. (Ex. 1)
2. Image generated by using digital means
  - A. Unique Image generated by using the entrant's program (Example 2)
  - B. Fan art image generated by using the entrant's programs (Example 3)
3. Manipulation of typography a visual medium (Example 4)
4. Examples of acceptable pieces include:
  - A. Advertising posters for non-existent products
  - B. Technical Illustrations for non-existent products (Example 5)
  - C. Fine Art

### Criteria for Judging Digital Art

1. Uniqueness/originality
2. Quality (neatness and craft)
3. Aesthetic quality (design, composition, colour/tones)
4. Concept of idea demonstrated (technical or story)
5. Selection and application of materials, and complexity/level of digital technology used

### Not permitted

1. Digital stills of video games
2. Digital still of unique character using videogames characters creation
3. Videography cannot be displayed - therefore deemed unacceptable
4. Digital appropriation of well known/publicly accessible works including another's photos, clip art or other unoriginal sources
5. Indecent or confronting works that are deemed unsuitable

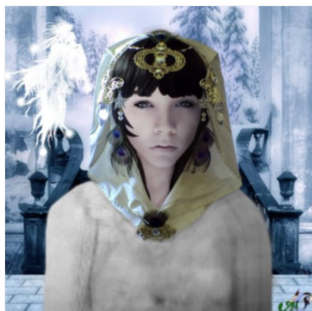

Example 1

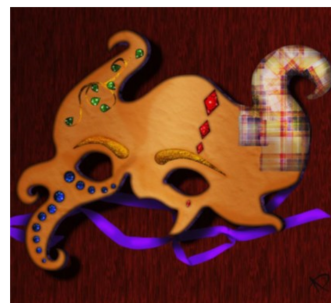

Example 2

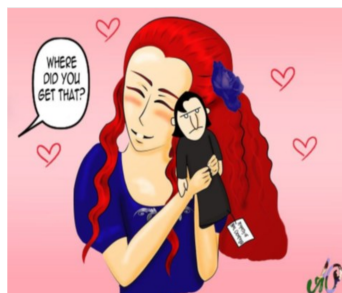

Example 3



Example 4

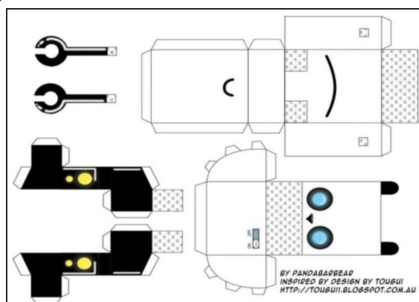

Example 5

# Main Pavilion

## Literature

**Entries close:** 5pm Monday 28 February 2022

**Steward** – Lea Leisfield – 63723633

### Conditions of entry:

1. All entries must be the original work of the exhibitor
2. Exhibitors in the school section must attend a school in the Mudgee District
3. Only one entry per class member
4. In the SCHOOL section, the exhibitors name, school attended and class entered must be on the back of each entry, as well as a statement by a parent, guardian or teacher, indicating it is the bona fide work of the exhibitor.
5. In the OPEN section, entry must be on an official entry form and will incur an entry fee of \$1
6. The determination of the class entry is at the discretion of the Chief Steward
7. See general conditions of entry for other details.

### Open Poetry

26001 Poetry - Title - "She danced in the moonlight"

Prize money - First \$30 Second \$20

### High School

26002 Story - The story to start with "Do you think mum knows" Maximum of 2xA4 pages

Prizemoney - First \$20 Second \$10

26003 Poetry - Title - "The inner me" Maximum 40 lines

Prize money - First \$20 Second \$10

### Senior Primary

26004 Story - The story is to start with "The parcel arrived wrapped in plain brown paper"

Prize Money - First \$20 Second \$10

26005 Poetry - "Sunrise" maximum 20 lines

Prize money - First \$20 Second \$10

### Junior Primary

26006 Story - Title - "Looking out my window"

Maximum of 1 x A4 page

Prize money - First \$10 Second \$5

### Infants

26007 Story - Title - "My imaginary pet" Maximum 1xA4 page

Prize money - First \$10 Second \$5

### Special Awards - Donated by MUDGEES LIONS CLUB

Champions of Champions - Open - \$100

- Junior - \$50

### Premier Exhibitor of Main Pavilion (Most Successful) \$50

Premier Exhibitor Competition is open to all exhibitors in Main Pavilion ONLY. Points will be accrued from all sections. 1st - 2 points 2nd - 1 point. Exhibitor also has to have entered into 3 different sections in the Pavilion

## Craft

**Entries close** - 5pm Monday 28 February 2022

1. All work must have been **completed in the last 12 months**
2. The determination of class entry is at the discretion of the Chief Steward.
3. See general conditions of entry for other details
4. Lego - Size limit - **one board (40x40cm) per entry**

### Open

26101 Folk Art

26102 Beading

26103 Card - any style/technique

26104 Card—3 dimensional

26105 Scrapbooking - any style

26106 Paper craft - any other paper craft

26107 Leather work

26108 Doll or toy - not eligible for other classes

26109 Bag - not eligible for needle work

26110 Article using recycled material

26111 Model from a commercial construction kit

26112 Any other craft

### High School

26113 Article of paper craft

26114 Article of metal work

26115 Any other craft

### Senior Primary

26116 Calligraphy/Handwriting

26117 Article using recycle materials

26118 Lego construction

26119 Construction kit e.g. Clix

26120 Any other craft

### Junior Primary (Yrs -3-4)

26121 Calligraphy/Handwriting

26122 Article using recycled materials

26123 Lego construction

26124 Other construction kit e.g. Clix

26125 Any other craft

### Infants

26126 Article using recycled materials

26127 Lego construction

26128 Other construction kit e.g. Clix

26129 Any other craft

### Pre-School

26130 Article using recycled materials

26131 Lego Construction

26132 Other construction kit e.g. Clix

26133 Any other craft

### Special consideration

26134 Any craft item made by an individual with Special needs

### Best Open Craft

### Best High School Craft

### Best Senior Primary Craft

### Best Junior Primary Craft

### Best Infants Craft

### Best Preschool Craft

# Main Pavilion

---

## Pottery / Ceramics

---

**Entries close** 5pm Monday 28 February 2022

**Conditions of entry:**

1. All exhibits must have been **completed in the last 12 months**
2. The determination of class entry is at the discretion of the Chief Steward
3. See general conditions of entry for other details

**Open**

- 27101 Hand built article - Sculptural
- 27102 Hand built article - Practical
- 27103 Thrown article
- 27104 Slip cast - including doll
- 27105 Any other article made from clay

**Novice**

- 27106 Hand built article - Sculptural
- 27107 Hand built article - Practical
- 27108 Thrown article
- 27109 Slip cast - including doll
- 27110 Any other article made from clay

**Junior**

- 27111 Hand built article
- 27112 Thrown article
- 27113 Any other article made from clay

**Best Exhibit Pottery / Ceramics - Open**

**Best Exhibit Pottery / Ceramics - Novice**

**Best Exhibit Pottery / Ceramics - Junior**

---

## Woodwork

---

**Entries close** - 5pm Thursday 03 March 2022

**Steward** - Mudgee-Gulgong Woodworkers - Ross Christian - 6372 2126

**Conditions of entry**

1. The determination of class entry is at the discretion of the Chief Steward
2. See **General Conditions** of entry for other details

**All articles will be displayed in The Woodworker's Pavilion  
which is adjacent to the Main Pavilion**

**Open**

- 28101 Toy made from wood
- 28102 Article of recycled wood
- 28103 Decorative box - large or small
- 28104 Any turned article
- 28105 Any other article

**Junior**

- 28106 Article made by a Primary School Student
- 28107 Article made by a Junior High School Student Yr 7-10
- 28108 Article made by a student in Yr 11 or 12 or TAFE

**Best Article of Woodwork in Show - \$50 cash prize**  
*sponsored by Woodworkers of Mudgee & Gulgong*

---

# Main Pavilion

---

## Knitting and Crochet

---

**Entries Close** 5pm Monday 28 February 2022

**Conditions of entry:**

1. Natural Fibres are preferred for entries.
2. The determination of class entry is at the discretion of the Chief Steward.
3. See general conditions of entry for other details.
4. All entries must have been **completed in last 12 months**.
5. All entries are **NOT** to be washed.

**Knitting**

- 31101 Adult's garment under 7 ply
- 31102 Adult's garment in 8ply and over
- 31103 Stole or shawl
- 31104 Child's garment
- 31105 Baby's garment
- 31106 Hat, headwear and scarves
- 31107 Gloves and socks
- 31108 Knitted rug or blanket
- 31109 Knitted novelty article
- 31110 Machine knitted article
- 31111 Knitted toy
- 31112 Any other knitted article
- 31113 Article made by novice
- 31114 Article made by a school student

**Crochet**

- 31115 Adult's garment
- 31116 Adult's stole or shawl
- 31117 Child's garment
- 31118 Baby's garment
- 31119 Accessory (gloves, hat, etc.)
- 31120 Crochet rug
- 31121 Crochet Toy
- 31122 Crochet Doily/Doilies
- 31123 Article made in cotton
- 31124 Any other crochet article
- 31125 Crochet made by Novice
- 31126 Crochet made by school student

**Best Crochet Garment or Article**

**Best Knitted or Crocheted Article by a student**

**Best Knitted Garment or Article**

**Most Successful Exhibitor - excludes junior classes**

---

## Spinning and Weaving

---

**Entries close:** 5pm Monday 28 February 2022

**Conditions of entry:**

1. Skeins of hand spun wool entered must weigh a minimum of 50g.
2. For hand spun fibre entries must state intended use eg: adult or child's garment and attach a sample of the fibres used.
3. The determination of class entry is at the discretion of the Chief Steward.
4. See general conditions of entry for other details.

- 33101 Skein of Hand Spun Wool.
- 33102 Skein of Hand Spun Natural Fibre other than Wool (stating fibre used)
- 33103 Skein of Hand Spun Yarn Blend (more than 2 fibres - state fibres used)
- 33104 Knitted or crocheted article using hand spun natural fibre/s (state fibre)
- 33105 Knitted or Crocheted article using natural fibre other than wool (state fibre used)
- 33106 Knitted or Crocheted item using two or more fibres (state fibres used)
- 33107 Hand Woven article using hand spun natural fibre/fibres
- 33108 Woven Article using commercial natural fibre/fibres
- 33109 Article using handmade felt in natural fibres
- 33110 Any other article using hand spun yarn (more than one method may be used eg: Felting, knitting & crochet)

**Best Skein of Hand Spun Fibre**

**Best Article - Spinning & Weaving Classes**

**Most Successful Exhibitor (excluding Jnr Classes)**



# Main Pavilion

---

## Wool Article/Garment State Competition

---

**Entries Close: 5pm Monday 28 February 2022**

Three Different Types Of Wool Articles and/or Garments

*- sponsored by Mudgee Superfine Woolgrowers Association.*

### Conditions of entry

1. For the purpose of this competition the following definitions apply:
  - a. Garment: an item that can be worn e.g. dress, jacket, scarf, hat
  - b. Article: a utility item that is not worn but can be used in the home eg: blanket; with an outfit eg: bag; for amusement eg: toy; as a decoration eg: picture etc.
2. The whole article and/or garment must be constructed of, and contain a minimum of, 80% wool.
3. Exhibits (articles/garments) may be knitted, crocheted, sewn, felted etc and must be hand crafted (use of sewing machine is permitted).
4. A sample of the yarn, fabric or fibre with label must be attached to each item making up the exhibit. If a label is not available as a hand spun/felted, a handwritten label with relevant details and sample will suffice.
5. An exhibit in this competition may consist of the work of one individual or a group of individuals, or an organization.
6. All three article/garments must have been completed within the 12 months prior to the local show and made by the exhibitor/s.
7. An exhibit having won at a local show may be exhibited (the same three article/garments) at the Group Final. The winning exhibit at the Group Final is then eligible to compete in the State Final.
8. An exhibitor is only eligible to represent one Society at Group level and one Group at State level.
9. An exhibit (article/garment) that has previously competed at Group level is not eligible to compete again.
10. If this class is not scheduled or attracts no entries at a local show, the Chief Pavilion Steward in consultation with the appropriate Pavilion Section Judges, may select three suitable individual exhibits and, with the exhibitors permission, enter them in the Group judging as an exhibit representing the particular Society concerned.
11. It is the responsibility of the Group Secretary and winner to co-ordinate the transfer of the winning entry to the ASC Office in Sydney for the State Judging.



---

## Patchwork Quilt Group Competition

---

**Entries close 5pm Monday 28 February 2022**

### Conditions of entry

1. The exhibit is to be not more than one metre on any one side (rectangle or square only)
2. Framed and board exhibits not permitted
3. Must be machine pieced and machine quilted
4. Minimal Embellishments. Small amount only not to overpower patchwork
5. Each exhibit entered must be the bona fide work of the exhibitor
6. An exhibit having won at a show will compete at the Group Final
7. An exhibitor may represent only one local show at the Group Final
8. If, for any reason. A winner is unable to compete at Group level then the second placegetter is eligible to compete
9. All work to have been completed in the last eighteen (18) months prior to its entry at a local show
10. An exhibit that has previously competed at Group level is not eligible to compete again
11. If this class is not scheduled or attracts no entries at a local show, the Chief Pavilion Steward in consultation with the appropriate Pavilion Section Judges, may select a suitable quilt and, with the exhibitors permission, enter them in the Group judging as an exhibit representing the particular Society concerned.
12. Group Final location and date is to be determined by the Group. It is the responsibility of either the exhibitor or the appropriate Show Society to ensure the quilt is delivered on Judging Day and collected in an appropriate time frame after the competition.



# Main Pavilion

## Needlework and Sewing

**Entries Close** 5pm Monday 28 February 2022

Conditions of entry:

1. Articles entered in the needlework section must NOT have been washed
2. The determination of the class entry is at the discretion of the Chief Steward
3. All entries must have been completed in the last 12 months
4. See general conditions of entry for other details

### Needlework

- 30101 Creative or Wool Embroidery
- 30102 Article of Tatting or Bobbin Lace
- 30103 Any Article of Tapestry
- 30104 Article using Candle Wicking
- 30105 Any Article of Embroidery
- 30106 Any Article of Smocking
- 30107 Christening Robe/Baby's Frock
- 30108 Child's Garment
- 30109 Any Article of Dressmaking

### Quilting

- 30110 Quilt/Wall Hanging - machined pieced
- 30111 Quilt/Wall Hanging - hand pieced
- 30112 Quilt/Wall Hanging - machined appliqued
- 30113 Quilt/Wall Hanging - hand appliqued
- 30114 Quilt/Wall Hanging - commercially quilted (entrants top, commercially quilted by another)
- 30115 Quilt/Wall Hanging - hand quilted
- 30116 Article less than 1 metre square (eg wall hanging)
- 30117 Quilt/Wall Hanging made by a Novice

### Cross Stitch

- 30118 Counted Cross Stitch
- 30119 Cross Stitch Bookmark/Card
- 30120 Novice Cross Stitch
- 30121 Long Stitch

### Sewing

- 30122 An Article of soft furnishings (eg cushion, lampshade)
- 30123 Tea Cosy
- 30124 Coat Hanger
- 30125 Dressed Doll - not Porcelain
- 30126 Teddy Bear
- 30127 Clown, Doll or Toy etc
- 30128 Bag - using any technique (eg patchwork, embroidery)
- 30129 Any other Article

### Junior

- 30130 Any Article made by a High School Student
- 30131 Any Article made by a Primary School Student

### Special Consideration

- 30132 Any Article made by an individual with special needs

### Best Article of Embroidery

### Best Article of Dressmaking - Open

### Best Article of Dressmaking - Junior

### Best Article of Quilting

### Best Article of Needlework - Open

### Best Article of Needlework - Junior

### Most Successful Exhibitor (excluding Junior classes)

Sponsored by CWA \$50

# Main Pavilion

## Home Produce

Entries close 5pm Monday 28 February 2022

Steward: Tracey Cameron - 0418452278

### Conditions of entry:

1. Entries in all sections, except sauces are to be in glass jars with screw top lids with a minimum size of 110g.
2. Sauces are to be displayed in glass bottles with a minimum size 125g.
3. Frames of honey entered are to be displayed in glass or covered with cellophane.
4. Honey exhibits are to be displayed in 500g jars, with plain lids, screw top lids (i.e. NO writing).
5. Home brew exhibits are to consist of one standard size bottle, which will be opened by the judge and excess content discarded.
6. The determination of class entry is at the discretion of the Chief Steward.
7. See general conditions of entry for other details.

### Sweet Preserves

- 34201 Peach Jam
- 34202 Plum Jam
- 34203 Apricot Jam
- 34204 Fig Jam
- 34205 Grape Jam
- 34206 Tomato Jam
- 34207 Tomato Jam with other fruit/berry
- 34208 Strawberry Jam
- 34209 Blackberry Jam
- 34210 Raspberry Jam
- 34211 Any other variety Berry Jam
- 34212 Apple Jelly
- 34213 Quince Jelly
- 34214 Any other variety of Jelly
- 34215 A collection of Jams & Jellies ( 3 varieties)
- 34216 Orange Marmalade
- 34217 Any other variety of Marmalade
- 34218 Lemon Butter
- 34219 Any other variety of butter
- 34220 Bottle of sweet sauce
- 34221 Any variety of sweet preserves
- 34222 Any other variety Jam

### Savoury Preserves

- 34301 Tomato Chutney
- 34302 Fruit Chutney
- 34303 Chutney—any other variety
- 34304 Mustard Pickles
- 34305 Clear Pickles
- 34306 Any other variety of Pickles
- 34307 Tomato Sauce
- 34308 Plum Sauce
- 34309 Any other variety of Sauce
- 34310 Tomato Relish
- 34311 Green Tomato Relish
- 34312 Beetroot Relish
- 34313 Any other variety of Relish
- 34314 Any variety of savoury Jam
- 34315 Any other variety of Savoury preserves

### Olives

- 34401 Brined Olives
- 34402 Flavoured Olives
- 34403 Pickled Olives

### Honey

- 35101 Light liquid honey
- 35102 Golden liquid honey
- 35103 Dark liquid honey
- 35104 Candied honey
- 35105 Creamed honey
- 35106 Chunk honey with liquid
- 35107 Block of beeswax - between 500gms & 3kg
- 35108 Frame of honey
- 35109 Candle made from bees wax

### Home Brew—please name

- 36101 Larger - including Pilsner
- 36102 Light Ale - Including Draught
- 36103 Dark Beer - including Stout
- 36104 Wine and Liqueur
- 36105 Spirit
- 36106 Novelty - including Ginger beer and soft drink
- 36107 Vinegar - any variety

### Best Exhibit of Sweet Preserves

### Best Exhibit of Savoury Preserves

### Best Exhibit of Honey

### Best Exhibit of Home Brew

# Main Pavilion

## Farm and Garden

**Entries close: 5pm Thursday 03 March 2022**

**Steward:**

(If you are also exhibiting horticulture, entries in farm and garden will be accepted until 9am Friday 4 March 2022).

### Conditions of entry.

1. Exhibits may be cut during judging.
2. The determination of class entry is at the discretion of the Chief Steward.
3. See general conditions of entry for other details.

### Fruit

#### Open

- 39101 4 Apples
- 39102 4 Pears
- 39103 4 any variety stone fruit
- 39104 Bunch wine grapes
- 39105 Bunch table grapes
- 39106 Any other fruit

### Vegetables

#### Open

- 39107 3 Onions
- 39108 3 Carrot - tops attached
- 39109 3 Beetroot - tops attached
- 39110 3 other variety root vegetable
- 39111 Beans approx. 100gm
- 39112 3 stalks spinach
- 39113 3 stalks kale
- 39114 6 tomatoes - small
- 39115 3 tomatoes - large
- 39116 3 capsicums
- 39117 3 cucumbers
- 39118 Butternut pumpkin
- 39119 Jarahdale pumpkin
- 39120 Any other variety pumpkin
- 39121 Marrow or squash
- 39122 3 Zucchini's
- 39123 Longest Marrow
- 39124 6 Potatoes
- 39125 6 Sweet Potatoes
- 39126 Heaviest Pumpkin
- 39127 Any other vegetable
- 39128 Collection of vegetables at least 5 varieties)  
grown by home gardener
- 39129 Collection of cut herbs
- 39130 Dozen Large Eggs
- 39131 Dozen Small Eggs

### Juniors

- 39132 3 Carrots
- 39133 Marrow or squash
- 39134 3 Zucchini's
- 39135 3 Tomatoes
- 39136 Any other variety vegetable
- 39137 Collection of vegetables (at least 3 varieties)

### Produce

#### Open

- 39138 Bale of oaten or pasture hay
- 39139 Bale of dry land Lucerne
- 39140 Bale of Irrigated Lucerne
- 39141 Bale of hay any other variety
- 39142 6 stalks maize
- 39143 Biggest sunflower

### Best Exhibit of Fruit

### Best Exhibit of Vegetables

### Best Exhibit grown by a Junior

### Best Exhibit of Produce

# Main Pavilion

## Horticulture

Entries Close 10am Friday 04 March 2022

Steward - Helen Swords - 0423 837 625

### Conditions of Entry

1. A Novice is an exhibitor who hasn't on a first prize at an Agricultural Show in that section
2. The Main Pavilion will be open at 8am Friday morning for delivery of horticulture exhibits
3. Containers not to exceed 40cm in diameter
4. The determination of class entry is at the discretion of the Chief Steward
5. Also see **General Conditions of entry**

### Dahlias - Open

- 01H 1 Decorative Bloom
- 02H 1 Cactus Bloom
- 03H 1 Nymphaea Bloom
- 04H 1 Pom Pom or Ball type variety
- 05H 3 Dahlias—any variety

### Dahlias - Novice

- 06H 1 Large Bloom - <210mm
- 07H 1 Medium Bloom - <160mm
- 08H 1 Small Bloom - >160mm
- 09H 3 Dahlias - any variety

### Roses - Open

- 10H 1 Mauve Rose
- 11H 1 Bi-colour Rose
- 12H 1 Red Rose
- 13H 1 Pink Rose
- 14H 1 White Rose
- 15H 1 Yellow Rose
- 16H 1 Apricot Rose
- 17H 1 Orange Rose
- 18H 1 Perfumed Rose
- 19H 1 Peace Rose - any variety
- 20H 3 Roses in 3 stages (from bud to bloom)
- 21H 1 Full blown Rose
- 22H 1 Cut Floribunda Rose
- 23H 1 Cut Miniature Rose
- 24H 1 Cut David Austen Rose
- 25H 1 cut any other Rose

### Roses - Novice

- 26H 1 Red Rose
- 27H 1 Pink Rose
- 28H 1 White Rose
- 29H 1 Bi-colour Rose
- 30H 1 Yellow Rose
- 31H 1 Any other colour Rose

### Cut Flowers

- 32H 1 Cut Salvia
- 33H 3 Marigold flowers
- 34H 1 Cut Fuchsia
- 35H 3 Cut Geraniums
- 36H 3 Petunia flowers
- 37H 1 Cut Sedum
- 38H 1 Cut Aster
- 39H 1 Cut Australian Native Shrub
- 40H 1 Cut flowering Shrub
- 41H 1 Cut Protea
- 42H 1 Cut flowering Bulb
- 43H 1 Cut Buddleia
- 44H 1 Cut Crepe Myrtle

### Cut flowers continued

- 45H 1 Cut any other flower not mentioned

### Pot Plants and Hanging Baskets

- 46H Fern's - any variety
- 47H Any foliage plant/s
- 48H Any flowering plant/s
- 49H Geranium/s - Pelargonium/s
- 50H Cactus/Cacti
- 51H Succulent/s
- 52H Any other plant not mentioned

### Decorative

- 53H Tea Time arrangement using cup and saucer, mug or teapot
- 54H Green and White Arrangement
- 55H An arrangement with artificial and/or dried flowers
- 56H Work Wear - decorative arrangement in boot/hat etc (not a plant)
- 57H Colours to delight

### High School Students

- 58H Potted plant for my room
- 59H Decorated Fruit/Vegetable - no Man Made materials to show

### Juniors

- 60H Flowers I like
- 61H Succulent Plant with an Australian theme
- 62H Decorated Fruit/Vegetable - no Man Made materials to show

### Infants/Pre-School

- 63H Flowers for my room
- 64H Floral Tray—Max size 30cm x 20cm
- 65H Decorated Fruit/Vegetable

### Champion Dahlia Exhibit

-Sponsored by Royston Petrie Seeds

### Champion Rose Exhibit

-Sponsored by Royston Petrie Seeds

### Champion Cut Flower Exhibit

-Sponsored by Mudgee Nursery

### Champion Pot Plant/Hanging Basket

-Sponsored by Mudgee Nursery

### Champion Decorative Display

-Sponsored by Royston Petrie Seeds

### Champion High School Exhibit

-Sponsored by John & Christine Bentley

### Champion Primary School Exhibit

-Sponsored by John & Christine Bentley

### Champion Infants/Pre-School Exhibit

-Sponsored by John & Christine Bentley

### Grand Champion Exhibit

-Sponsored by Mudgee & Districts Garden Club

# Main Pavilion

## Cooking

Entries will be accepted between 8:30am – 10:00am and 3:00pm – 5pm ONLY Thursday 3 March 2022

### Conditions of entry:

1. Entry Fees (OPEN) – \$1.00 each
2. All entries to be placed on disposable white paper plates of appropriate size and presented in oven bags (not glad wrap, plastic or freezer bags) unless specified.
3. Basic icing mix only – do not use cream cheese or butter cream icings.
4. All entries must be handmade and home baked. (No commercial packet mixture to be used unless stated).
5. Cakes to be baked in a 20cm round tin.
6. Fruit cakes and decorated cakes are to be on cake boards.
7. Decorated entries will not be cut and are judged only on the decorations.
8. Limit one entry per exhibitor per class. Three exhibits or more per class otherwise not 2nd prize awarded.
9. For the Most Successful award, Best Exhibit = 3 points, 1st = 2 points, 2nd = 1 point.
10. Entries from Schools or Early learning centres are limited to 5 per class
11. All entries must be collected between 10am – 12pm on Sunday. Uncollected entries will be disposed of

### Open – Cooking

- 01C Plain butter cake – plain iced on top only
- 02C Orange cake – plain iced on top only
- 03C Chocolate cake – plain iced on top only
- 04C Banana cake – plain lemon iced on top only
- 05C Sultana cake – no icing
- 06C Gluten free Chocolate cake no icing, ingredients listed
- 07C Boiled fruit cake
- 08C ASC Rich Fruit Cake – recipe next page
- 09C Cake cooked by a male
- 10C Sponge – jam filled not iced, corn flour allowed

### Open – Baked Goods

- 11C Decorated novelty cake (no butter icing) by an individual or group with Special Needs
- 12C 4 Plain Scones
- 13C 4 Muffins – any one variety
- 14C 4 Pieces cooked slice – any one variety (no Choc)
- 15C 4 Anzac biscuits
- 16C 6 Homemade biscuits – 3 varieties
- 17C Homemade damper – plain NOT made in a cake tin
- 18C Loaf of bread – can be made in bread maker
- 19C 4 Gluten-free cooked slice – any one variety ingredients listed

### High School

- 20C Chocolate cake – plain iced on top only
- 21C Plain butter cake – plain iced on top only
- 22C Decorated novelty cake – no buttercream icing
- 23C 4 Plain scones – not joined
- 24C 4 pieces cooked slice – any one variety (no Choc)

### Primary School

- 25C Chocolate cake – plain iced on top only
- 26C Plain butter cake – plain iced on top only
- 27C 4 Pikelets
- 28C 4 Anzac biscuits
- 29C Decorated novelty cake—no buttercream icing

### Infants

- 30C Packet cake—no icing
- 31C 4 Pikelets
- 32C 4 Anzac biscuits
- 33C 4 Iced and decorated cup cakes

### Pre-School

- 34C 4 Decorated arrowroot biscuits
- 35C 4 Iced and decorated cup cakes
- 36C Novelty necklace (using pasta, dried fruit, etc)

### Best Exhibit of Cooking

### Best Exhibit of Baked Goods

### Best Exhibit of Cooking by a High School Student

### Best Exhibit of Cooking by a Primary School Student

### Best Exhibit of Cooking by a Infant School Student

### Best Exhibit of Cooking by a Pre-School Student

### Most Successful Exhibitor for Open Baking

Sponsored by CWA Evening Branch (\$50)



# Main Pavilion

## Cooking

### ASC Rich Fruit Cake

Entries will be accepted between 8:30am – 10:00am and 3:00pm – 5pm ONLY Thursday 03 March 2022

**08C. ASC RICH FRUIT CAKE** – *Sponsored by the Agricultural Societies Council*

The following recipe must be used for all entries:

#### INGREDIENTS

250g (8 oz) Sultanas  
250g (8 oz) Chopped Raisins  
250g (8 oz) Currants  
125g (4 oz) Chopped Mixed Peel  
90g (3 oz) Chopped Red Glace Cherries  
90g (3 oz) Chopped Blanched Almonds  
1/3 Cup Sherry or Brandy  
250g (8 oz) Plain Flour  
60g (2 oz) Self Raising Flour  
1/4 Teaspoon Grated Nutmeg  
1/2 Teaspoon Ground Ginger  
1/2 Teaspoon Ground Cloves  
250g (8 oz) Butter  
250g (8 oz) Soft Brown Sugar  
1/2 Teaspoon Lemon Essence or finely Grated Lemon Rind  
1/2 Teaspoon Almond Essence  
1/2 Teaspoon Vanilla Essence  
4 Large Eggs

#### METHOD

Mix together all the fruits and nuts and sprinkle with the sherry or brandy. Cover and leave for at least 1 hour, but preferably overnight. Sift together the flours and spices. Cream together the butter and sugar with the essences. Add the eggs one at a time, beating well after each addition, and then alternately add the fruit and flour mixtures. Mix thoroughly. The mixture should be stiff enough to support a wooden spoon. Place the mixture into a prepared tin no larger than 20 cm (8") and bake in a slow oven approximately 3.5 to 4 hours. Allow cake to cool in the tin.

#### NOTES

To ensure uniformity and depending upon the size, it is suggested the raisins be snipped into 2 or 3 pieces, cherries into 4 to 6 pieces and almonds crosswise into 3 or 4 pieces.

The Winner is eligible to make a cake for judging at the Castlereagh Final, October 2018. The Winner at Group then represents at the 2019 Sydney Royal Easter Show.

# Main Pavilion Entry Form

The exhibitor applied for entry to the Mudgee Show in the class/es set out below and acknowledges that such application and any acceptance thereof shall be subject to the conditions set out in the **General Regulations for Mudgee Show and Conditions of Entry - Main Pavilion**. The closing dates for entries and the entrance fees are as set out in the schedule.

Class No.	Basic Description of Exhibit	Exhibit No. (Office use only)

*For additional entries this form may be photocopied*

**Please Note:** Before you sign this application you should read the **General Regulation for Mudgee Show and Conditions of Entry - Main Pavilion**.

Exhibitors Name (BLOCK LETTERS) \_\_\_\_\_

Postal Address \_\_\_\_\_ Phone \_\_\_\_\_

Email \_\_\_\_\_

Signature \_\_\_\_\_ Date \_\_\_\_\_

Where the exhibitor is under 18 years of age or under any other legal incapacity, this application must be signed by a parent or guardian who acknowledges his or her obligation under Clause 8 of the Conditions of Entry.

Parent or Guardians Name (BLOCK LETTERS) \_\_\_\_\_

Postal Address \_\_\_\_\_ Phone \_\_\_\_\_

Parent or Guardians Signature \_\_\_\_\_ Date \_\_\_\_\_

**Please Note:** Exhibitors are required to pay for entry into the Mudgee Showground during the Show.

Return entries to: **The Secretary, Mudgee Show Society, PO Box 199, Mudgee NSW 2850**  
**secretary@mudgeeshow.org.au**